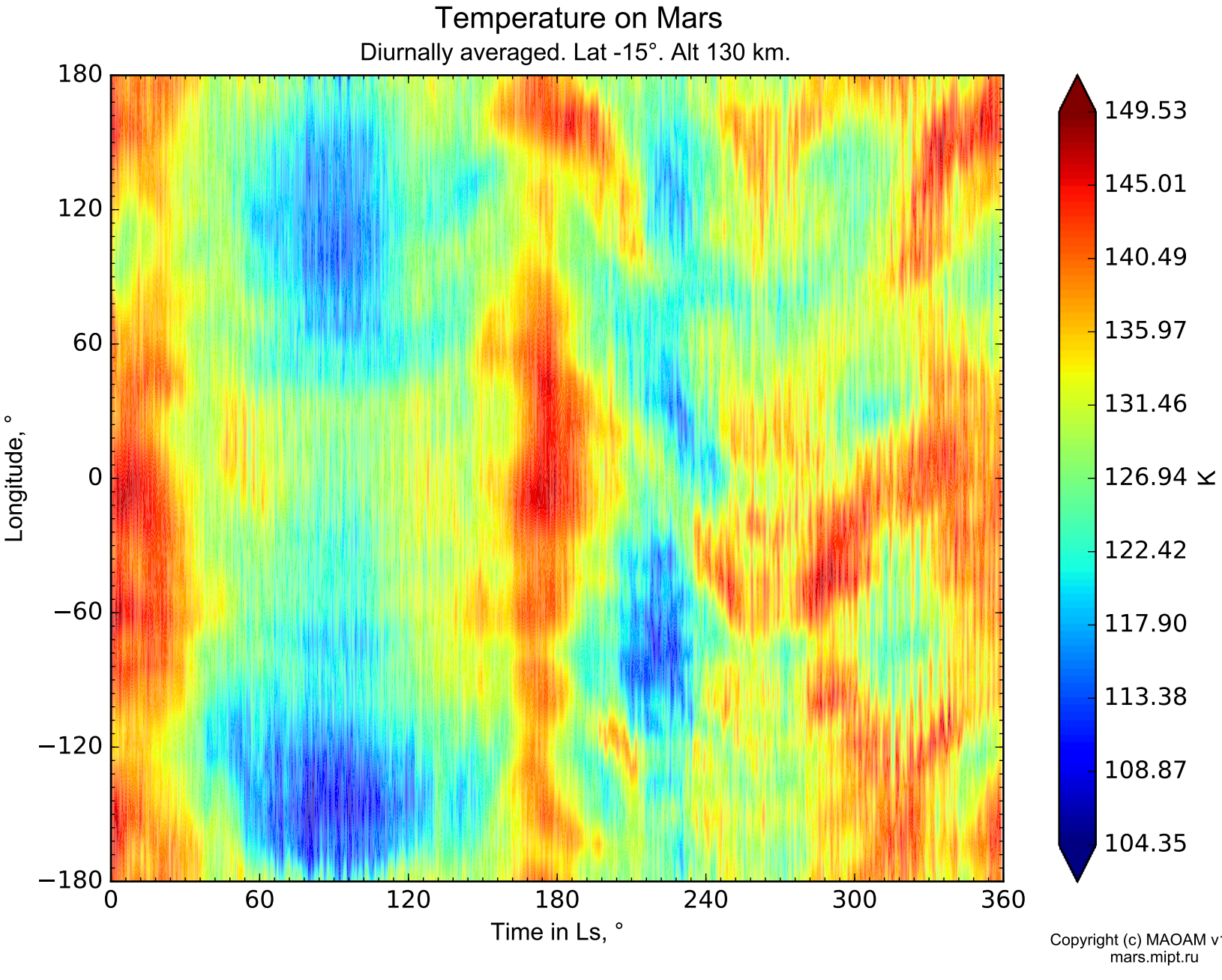
Temperature on Mars
Diurnally averaged. Lat -15°. Alt 130 km.
Longitude, °
180
120
60
0
−60
−120
−180
0
60
120
180
240
300
360
Time in Ls, °
149.53
145.01
140.49
135.97
131.46
126.94
122.42
117.90
113.38
108.87
104.35
K
Copyright (c) MAOAM v1.104
mars.mipt.ru