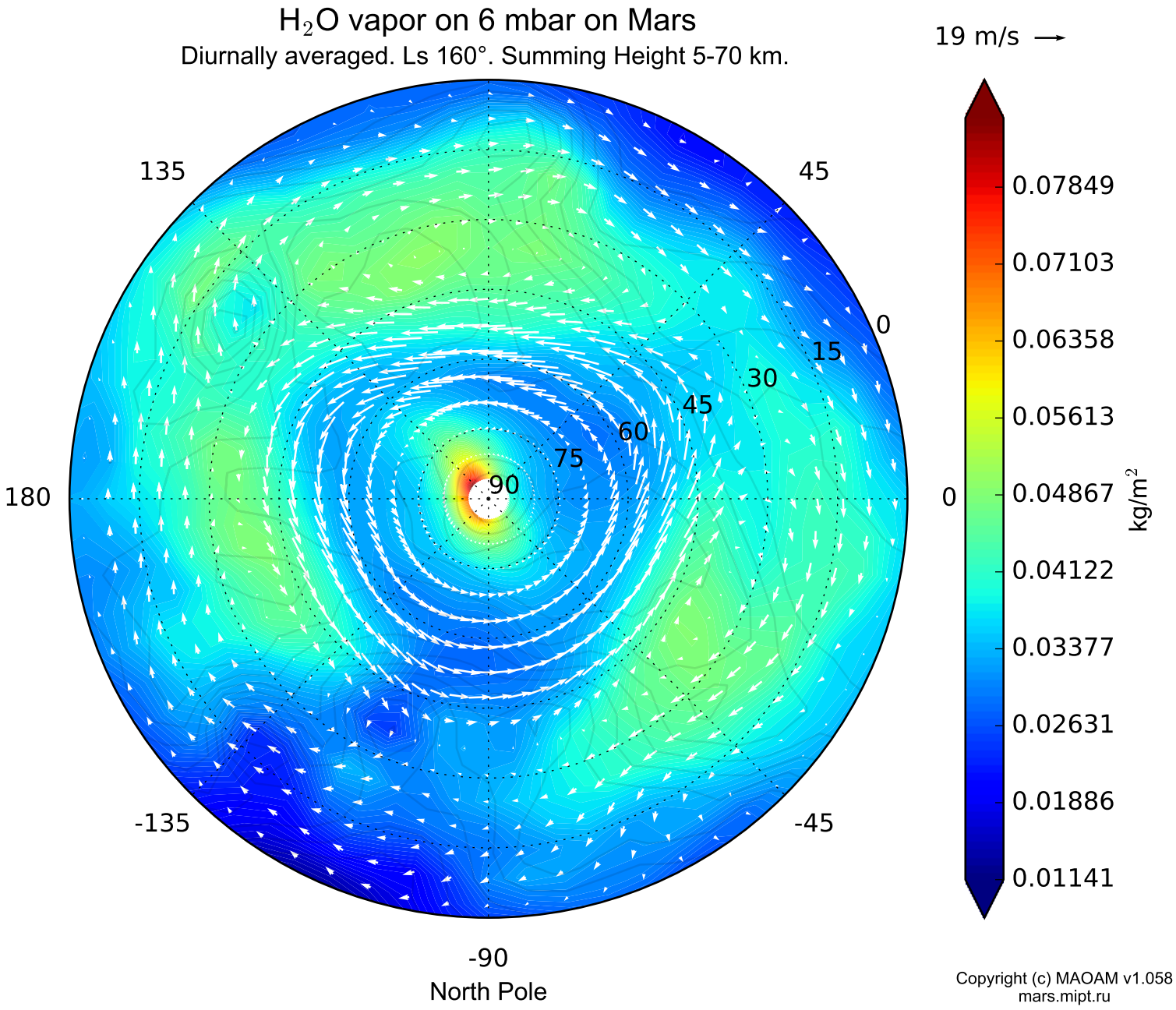
H2O vapor on 6 mbar on Mars
Diurnally averaged. Ls 160°. Summing Height 5-70 km.
19 m/s
135
45
0
15
30
45
60
75
90
180
0
-135
-45
-90
North Pole
0.07849
0.07103
0.06358
0.05613
0.04867
0.04122
0.03377
0.02631
0.01886
0.01141
kg/m2
Copyright (c) MAOAM v1.058
mars.mipt.ru